Psalm 32

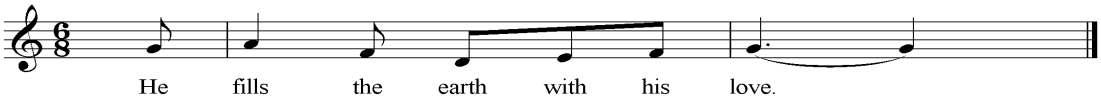

He fills the earth with his love.
The word of the Lord is faithful, we trust him in all he does.
The Lord loves justice, justice and fairness, he fills the earth,
he fills the earth, he fills the earth with his love.
He fills the earth with his love.

By his word the heav'ns were made; the breath of his mouth made the stars.
The Lord looks on those, those who revere him, on those who hope, on those who hope, on those who hope in his love.
He fills the earth with his love.

And so we await the Lord, the Lord is our help and shield.
We trust that your love will be upon us, we place all our hope, we place all our hope, we place all our hope in you.
He fills the earth with his love.

Words taken from *The Psalms : A New Translation* published by William Collins & Co Ltd © The Grail Grail. Music Gerry Fitzpatrick © Kevin Mayhew.